ORGANIGRAMMA

IL NUOVO GIROTONDO IMPRESA SOCIALE S.R.L.
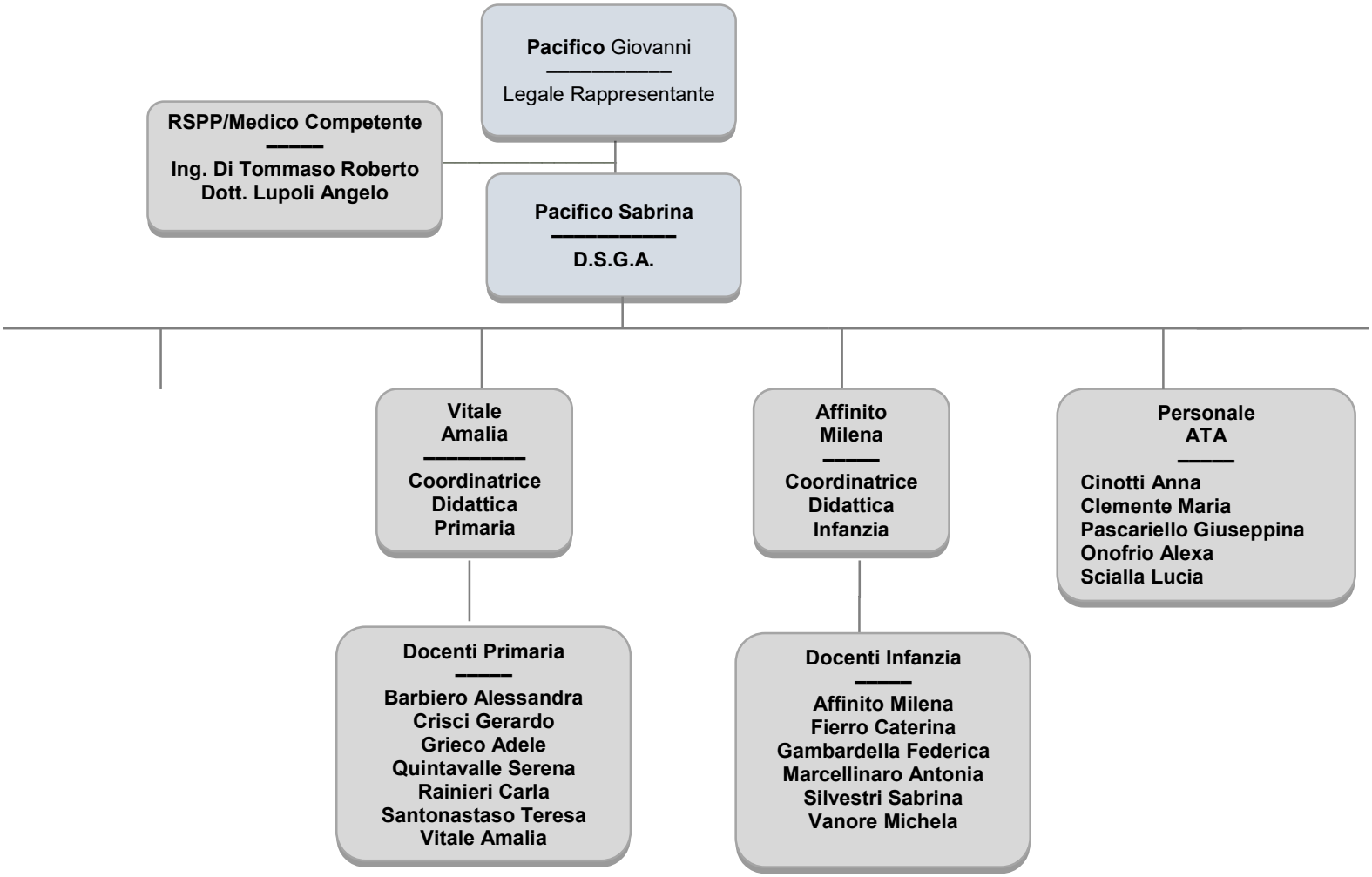
30 settembre 2026